

River Road Estates – Trempealeau, WI

N89°54'02"W 1325.61'
EAST 1/4 CORNER SEC. 26
118 N. 8 9 W
ALUM. CAS.

LEGEND

- 1.05" O.D. IRON PIPE IN PLACE UNLESS OTHERWISE NOTED.
 - SET 1.25" x 24" IRON BAR, 4.3 LBS./FT. AT EXTERIOR, BLOCK & MEANDER CORNERS
SET 3/4" x 24" IRON BAR, 1.5 LBS./FT. AT ALL OTHER LOT CORNERS
 - //// NO ACCESS
- ALL DISTANCES ARE MEASURED TO THE NEAREST HUNDREDTH OF A FOOT.

BEARING REFERENCE:

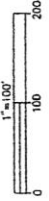
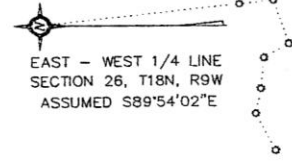

SHEET 1 OF 2

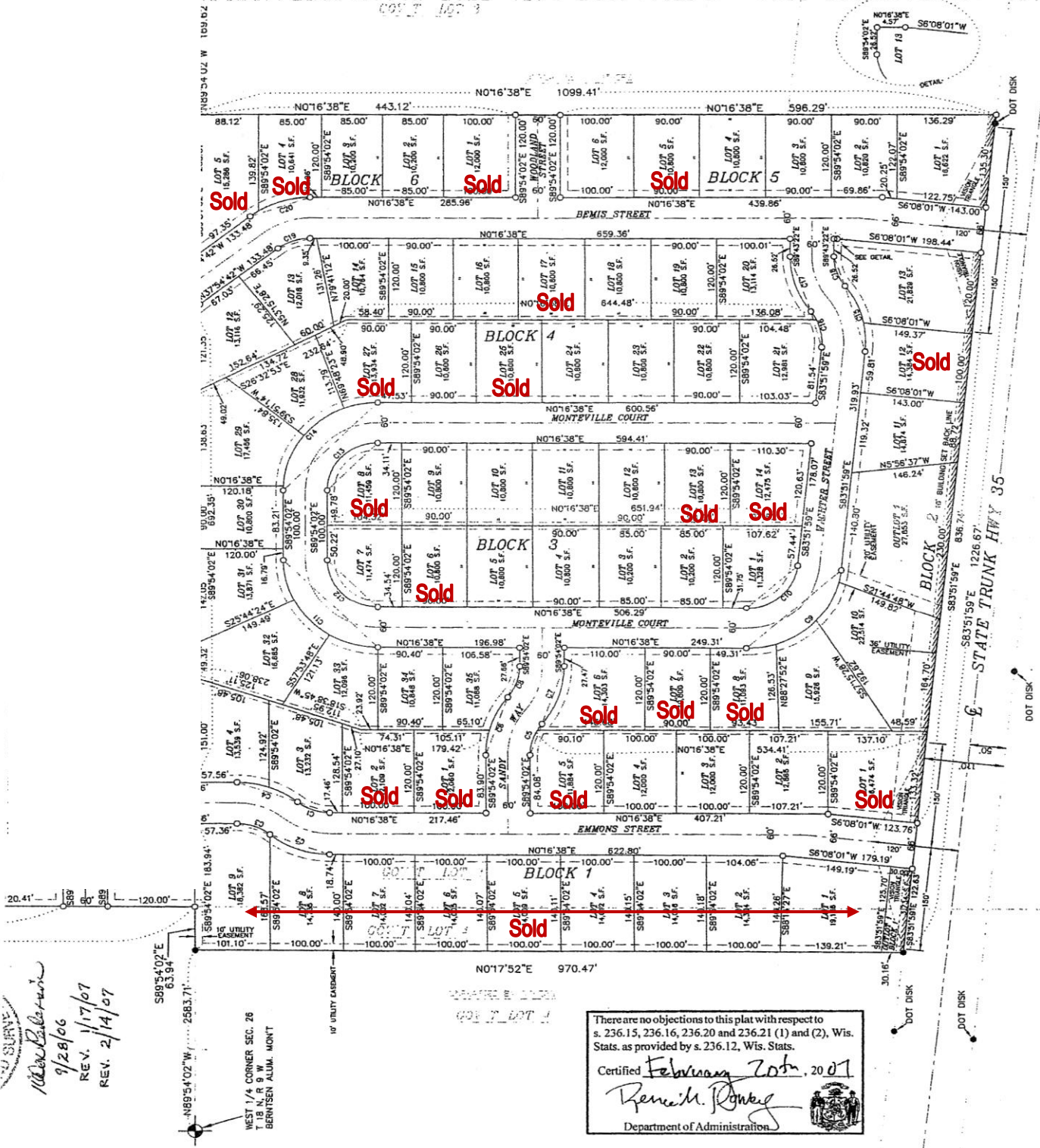

REV. SURVEY
Alan Peterson
 9/28/06
 REV. 1/17/07
 REV. 2/14/07

There are no objections to this plat with respect to s. 236.15, 236.16, 236.20 and 236.21 (1) and (2), Wis. Stats. as provided by s. 236.12, Wis. Stats.

Certified *February 20th*, 2007

Rene M. Poney
 Department of Administration